

CAKE WEEK

C/G D/F# A/E E/B A E/B

EWAK D6 CA7

#0	#0	#0	#0	#0	#0	#0
0	0	0	0	0	#0	#0
0	b0	b0	b0	b0	b0	b0
#0	#0	0	0	0	0	0

C/G D/F# A-/E

#0	#0	#0	#0	#0	#0	0	b0	b0	b0	(0 0)
0	0	0	0	b0	b0	#0	0	0	0	0
0	#0	0	b0	b0	0	0	0	0	0	0
#0	#0	#0	0	0	0	0	0	0	0	0

HEAD

F#sus

B7sus

A^bΔ7(HS)

Gsus^b9

F^bΔ9

A^bSUS^b9

F^badd⁹

F^badd⁹ no³

+D

+B

HEAD

tr

alt

ten.

trombone.

Guitar

Piano

Bass

Drums

ped

bright swing

F7sus

F7sus

$\rightarrow D^b$ B^b wak E^b cwak

D^b B^b wak E^b cwak F \rightarrow ①

HaanWana
bridge

G wak C F wak B^b

THE WIDAK HARMONIC MAJOR SCALE

Awak $\frac{A}{D}$ F Δ 7 G Δ 7
 Ewak $\frac{D}{F\#}$ A Δ add $\frac{9}{no3}$
 Awak C Δ 9 G Δ ew $\frac{Bb}{9}$

$\frac{D-}{A}$ $\frac{D}{G}$ $\frac{Bb}{C}$ $\frac{C}{F}$ $\frac{A-}{E}$ $\frac{A}{D}$ $\frac{D-}{Bb}$

2 1 4 3 $\frac{C-}{G}$ $\frac{C}{F}$ $\frac{A-}{Bb}$ $\frac{Bb}{C}$ $\frac{G-}{D}$ $\frac{G}{C}$ $\frac{C-}{Ab}$
 $\frac{B-}{F\#}$ $\frac{B}{E}$ $\frac{G}{A}$ $\frac{A}{D}$ $\frac{F\#}{C\#}$ $\frac{F\#}{B}$ $\frac{B-}{G}$
 $\frac{A-}{Bb}$ $\frac{A}{Db}$ $\frac{G}{F\#}$ $\frac{F\#}{B}$ $\frac{E-}{Bb}$ $\frac{E}{Ab}$ $\frac{A-}{E}$ **(B)**

mahler 9th 1st movement

4th move. bar 49 $\frac{A^{(sus)}}{F7}$ $\frac{G^{(sus)}}{Ab7}$ $\frac{A^{(sus)}}{F7}$ $\frac{B^{(sus)}}{Ab7}$ $\frac{C^{(sus)}}{F7}$

stereo

Can I go home

TOASTED CHEESE PLEASE DIL

quak $\frac{97}{C}$ ^{no3} quak $\frac{9}{C}$ $\frac{F}{B}$ $\frac{F}{B^b}$ fwek

Dwak $\frac{+C}{+C}$ F $\frac{adit}{9}$

9505^b9 F=11 C=9 A^bΔ7 F[#]Δ7

#.ol. .r
FΔ7 E-A

Harmony

C	F	B ^b
E ^b	A ^b	D ^b
G ^b	B	E
A	D	G

II-7	D-7	G-7	CΔ
F-7	B ^b -7	EΔ	
A ^b -7	D ^b -7	GΔ	
B-7	E7	AΔ	
CΔ	F-7	B ^b -7	CΔ

F-7	G7	CΔ
A ^b -7	D ^b -7	CΔ

UPPER H

Realisations

D^b add 9
+ 41

$D^b \quad E^b \quad A^b$

०३०

INDIGO

9/8/92

PLAN B

base

KIN

18/8/92.

Δ

€
C/L

D3

F
S - C

FSVS

9 wake

Gadd

2 gwak Bwak D

The Sound of Silence

MULGREN MURDER "LICK"

THE BEDAZZLER

Pitch. -1-7 Kerbie on All blues

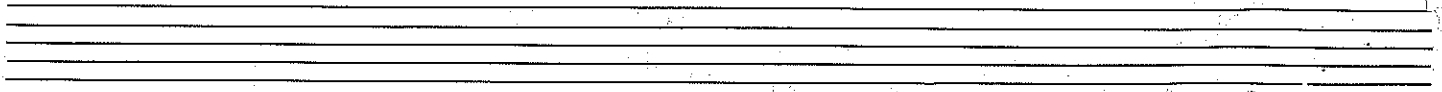
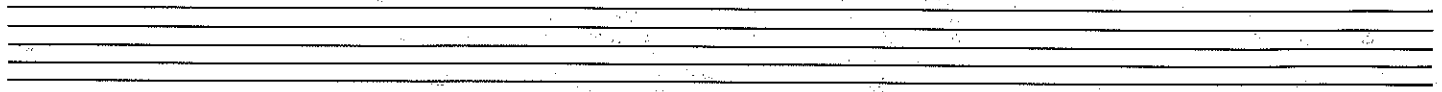
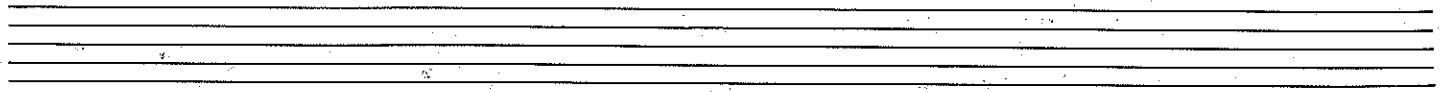
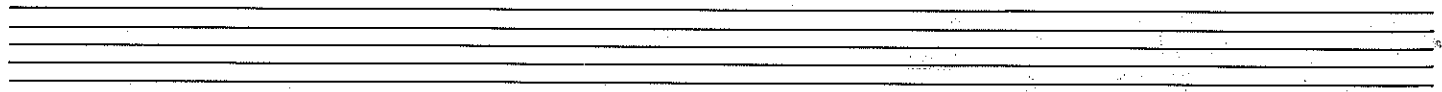
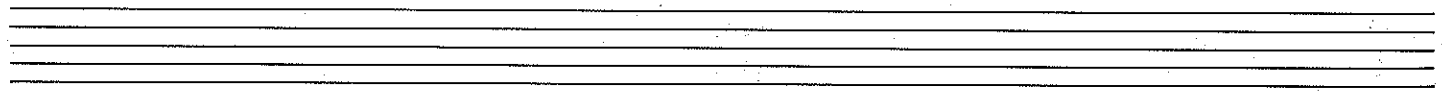
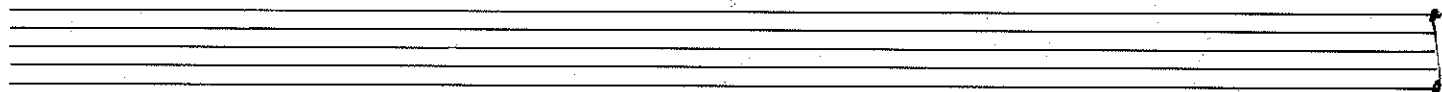
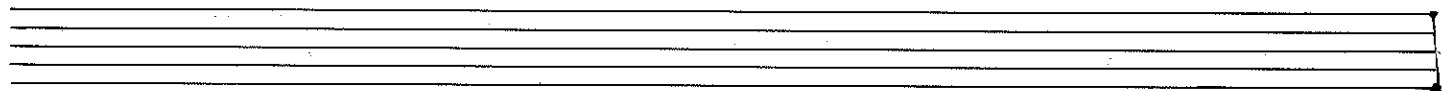
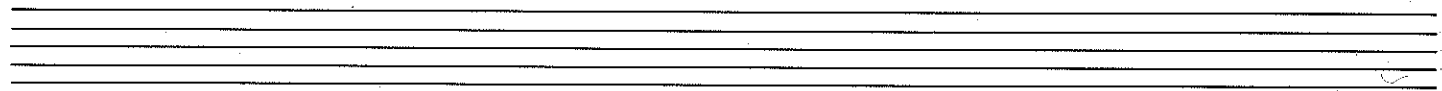
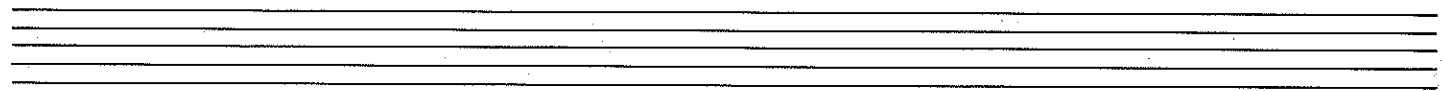
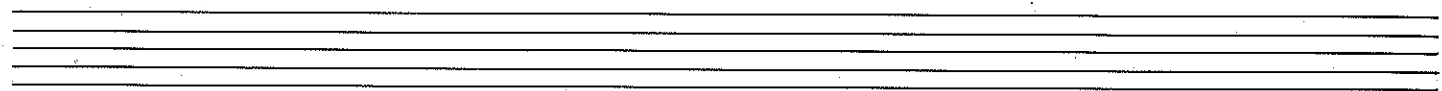
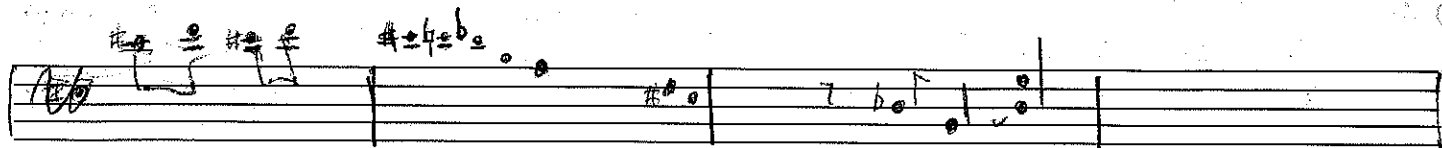

Row 1: $E^b \Delta 7$ | $C \Delta 7$ | $D \Delta 7$ |

Row 2: $D-7$ | $D^b 7$ | $F-7$ | $A^b \Delta 7 +5$ | G sus $b9$ |

Row 3: $C \Delta 7$ | $E^b \Delta 7$ | $A^b 7$ | $B 7$ |

Row 4: $B-7$ | $B \flat$ | $E 7$ | $A^b \Delta 7$ | ~~$B 7$~~ ~~$E 7$~~ | $G-7$ | $C 7$ |

Row 5: $F \Delta 7$ | | $D \Delta 7$ |

Row 6: $F 7$ | $A^b 7 +5 b9$ | $\frac{B-7}{G}$ | $G 7$ | $D^b 7$ |

Row 7: $C \Delta 7$ | $E^b \Delta (b9) (G/E)$ | $A \Delta 7$ | $B \Delta 7$ |

Row 8: $D-7$ | $G 7$ | $B^b 7$ | $C \Delta 7$ |

GOSPEL BLUES

Chords and notation for the first section:

- Staff 2: Chords $G9/B$, C/C , F/A , B^b , $B0$, $E7/C$, $D7$, $G7$, $C7$.

ROCKERS BLUES

Chords and notation for the second section:

- Staff 4: Chords F , $E\Delta^\sharp 11$, $E\Delta^\sharp 5$, $D7^\sharp 11-9$.
- Staff 5: Chords A/C^\sharp , $C7sus$, B , $B^b\Delta 11$.
- Staff 6: Chords $A\Delta^\sharp 5$, $A7^\sharp 11-9$, C^b/s , G^b , sus .
- Staff 7: Melodic line with notes and accidentals (flats and naturals).
- Staff 8: Melodic line with notes and accidentals.
- Staff 9: Melodic line with notes and accidentals.
- Staff 10: Melodic line with notes and accidentals.
- Staff 11: Melodic line with notes and accidentals.
- Staff 12: Melodic line with notes and accidentals.

C7 F/C D/C G/B

Bb E7^{alt} A^{alt} D-

E⁺⁵ +9 b9 A^b / D7 G-A(9)

b5 13
E b9

BEDAZZLER

trumpet

SOLOS

CΔ7+5	CΔ7+5/B	CΔ7/E	G
D/F#	D/A	EΔ7/B	DΔ7/A
G/F#	F	E-/B	E-/D
D-/A	C-/G	A-/E	FA-7 EΔ7
EΔ7			

3 BEDAZZLER

140

SOLOS

GΔ7+5

A/C#

D/C#

A-7/E

BA7

GΔ7+5/F#

A/E

C

G-7/D

BA7/F#

B-7/F#

E-7/B

D

AD7/E

B-7/A

CA7

BEDAZZLER

tenor

SOLOS

CA7+5

D/F#

G/F#

D-7/A

EA7

CA7+5/B

D/A

C-7/G

A-7/E

CA7/E

EΔ7/B

A-7/E

G

DD7/A

E-7/D

FA7

BEDAZZLER

trombone

B Δ 7+5

B Δ 7+5/A

B Δ 7/D

F

C/E

C/G

D Δ 7/A

C Δ 7/G

D/E

E Δ 7

D-7/A

D-7/C

C-7/G

B Δ -7/F

G-7/D

E Δ 7

D Δ 7

Germany

Piano

D Δ /A Δ A Δ /D Δ D Δ /B Δ C Δ /A

A Δ 7/C Δ

D Δ 7

D Δ 7

E/D

B-7

A Δ 7

D Δ /A

G

B-

G Δ 7

B-7

D Δ 7

B Δ 7

A Δ 7/C Δ

D Δ 7

C Δ -7

F Δ 7

G Δ 7

E Δ 7

D Δ

G Δ 7

E Δ 7

D Δ 7

B-

D Δ

D Δ

Saxophone

GERMANY

Empty musical staves on the left page.

~~DRAMA~~ MUSTANG

Empty musical staves on the right page.

GRUVS

C/E E sus C/B F[#]

G- A^b F B
C/G^b F/A^b B/D[#] F[#] ⇒ A^b pedal

28/10/92

the action live. 29 nov 92

- $E\Delta 7/D (B/D)$
- $C\Delta 7/G$
- $G\Delta 7/D$
- $C\Delta 7/A^b$
- $A^b - A$
- $E\Delta 7/G^\#$
- $D^\# A^\# C^\# / B$
- $D^\# / C^\#$
- $D\Delta 7/F^\#$
- $B\Delta 7/E$
- $E add 9$
- $E\Delta 7/A$
- E/E^b
- E/E^b
- E^b
- A^b

- $A^b - A$
- $G\Delta 7$
- B^b/C
- $F\Delta 7$
- $A - / E$
- $D\Delta 7$
- $B^b\Delta 7$
- till we

30/11/92

- E^b
- $Bass$

GROOVE

EARTH

B022

(97^b9) $\sharp b \sharp b \circ \sharp \circ$ $B \circ 7$ $B^b - 7$ $F7$

faltered

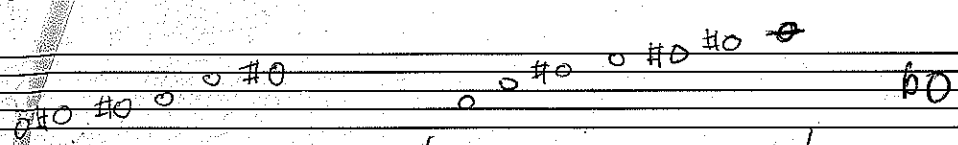
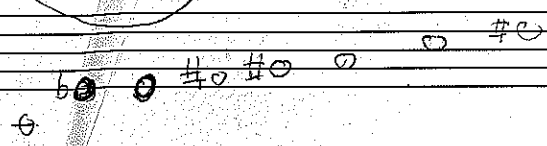
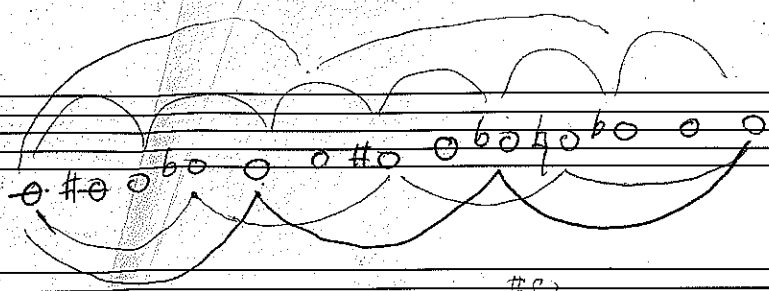
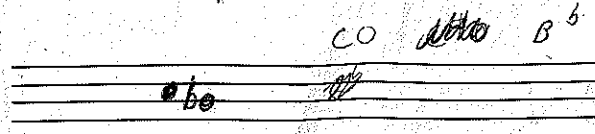
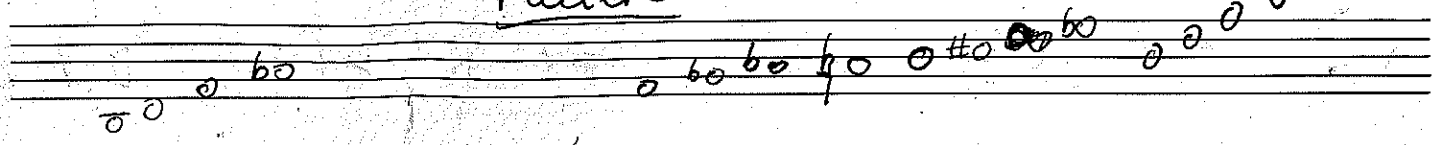

Dim clicks

